

VIEW FROM AFT


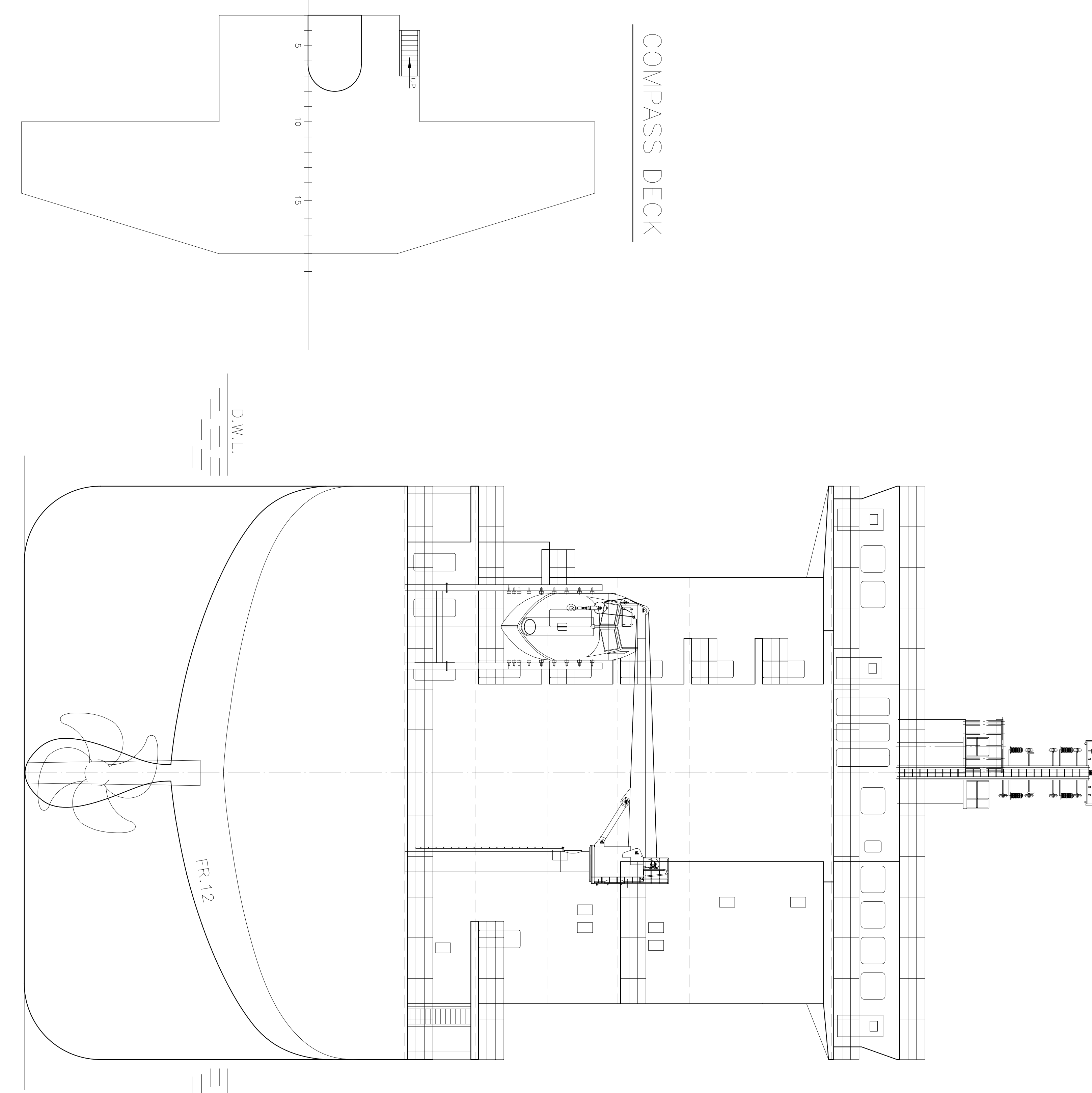

29	27	25	23	21	19	17	15	13	11	09	07	05	03	01	20' BAY
----	----	----	----	----	----	----	----	----	----	----	----	----	----	----	---------

ABOVE DECK 658
BELOW DECK 312
TOTAL 970

VIEW FROM FORE

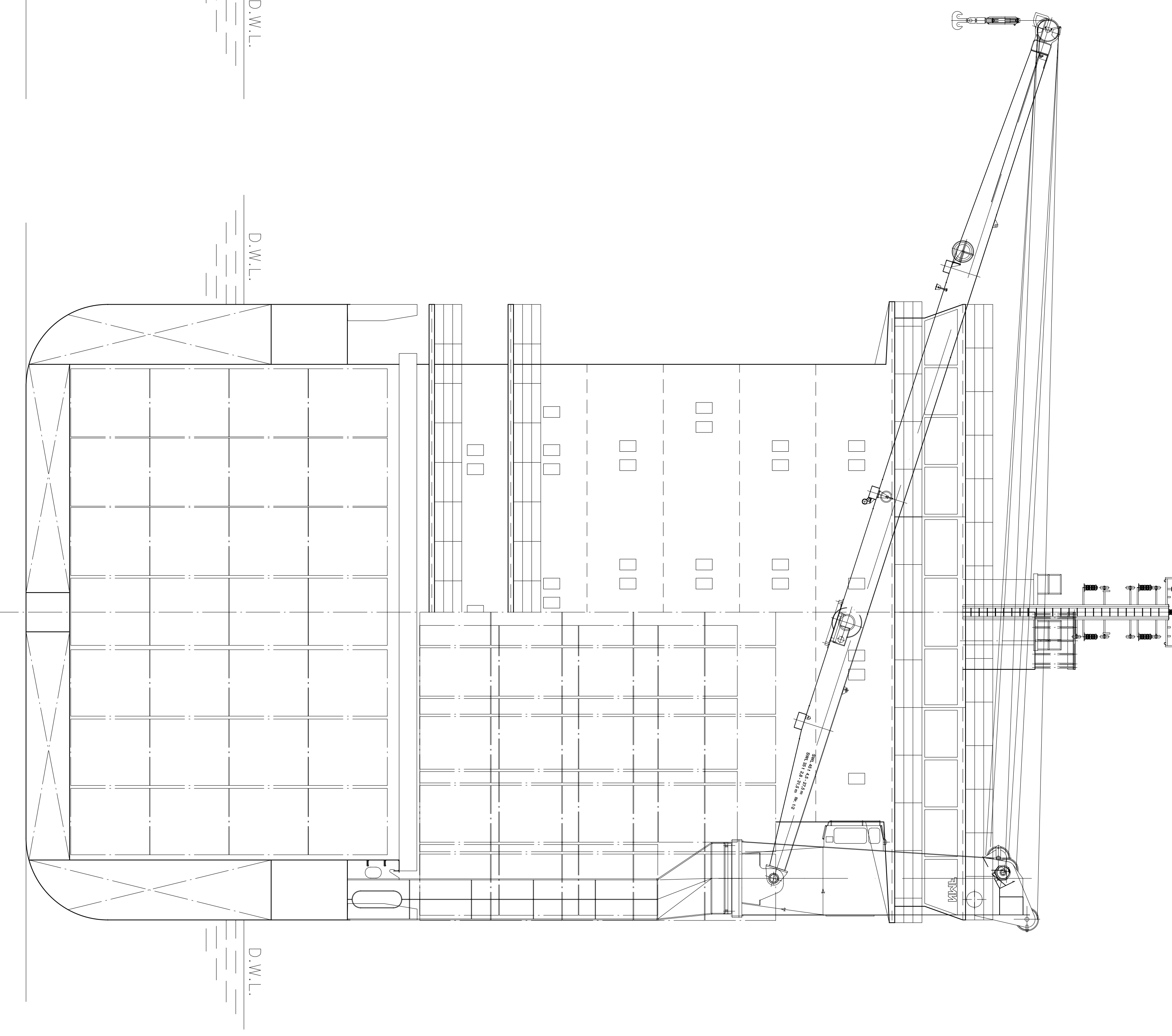

BRIDGE DECK

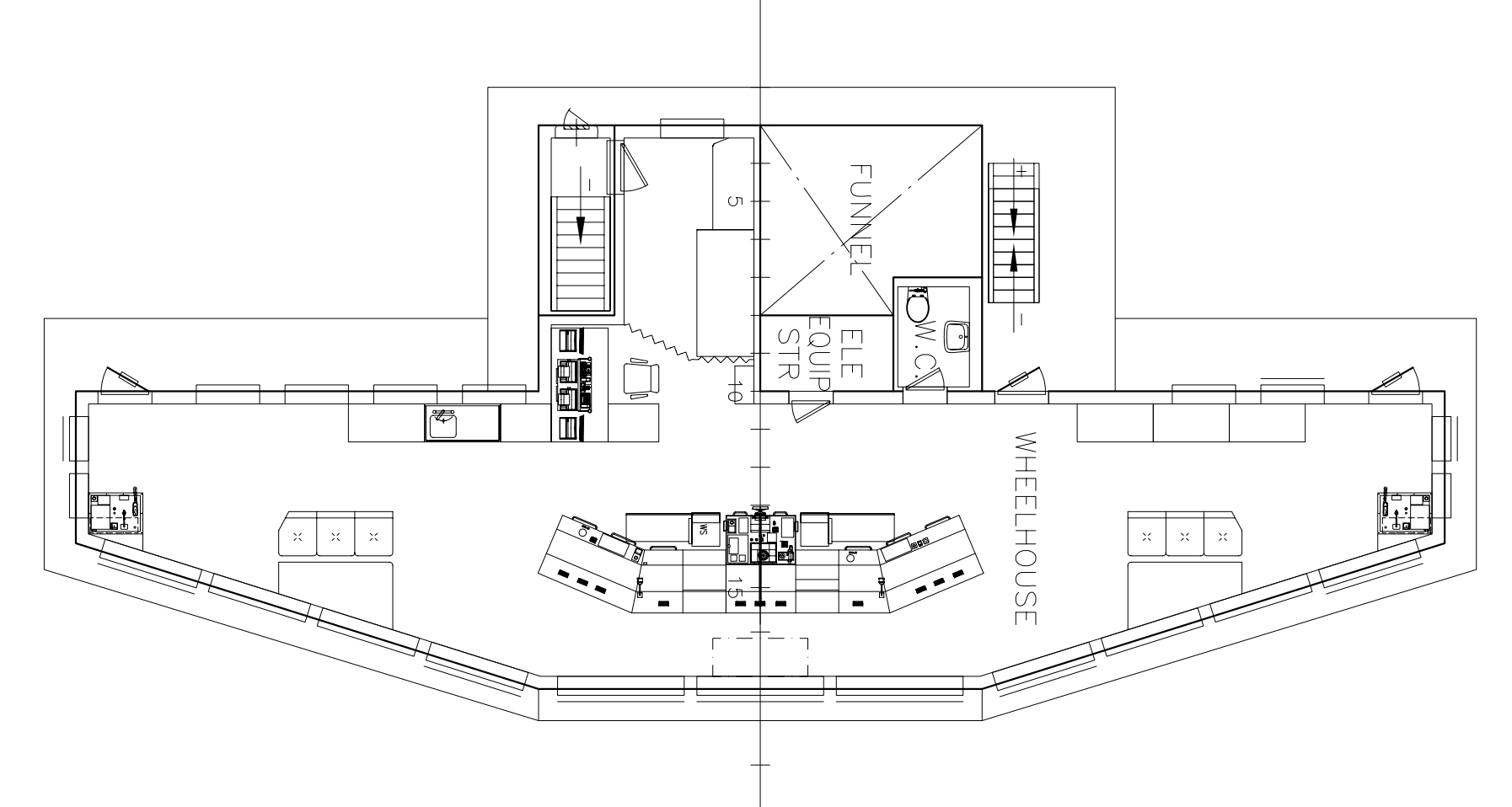

4TH ACC.DECK

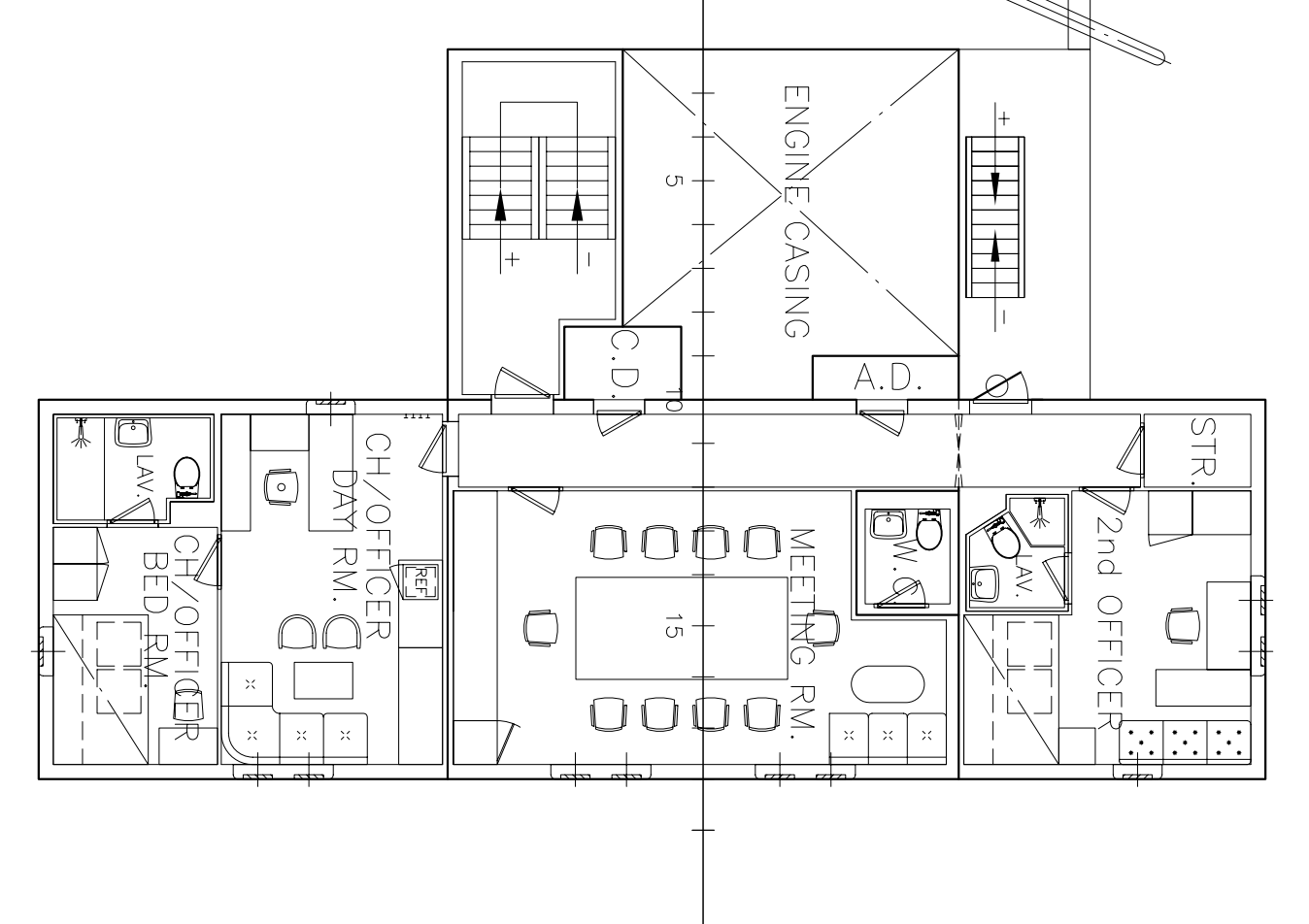

2ND ACC.DECK

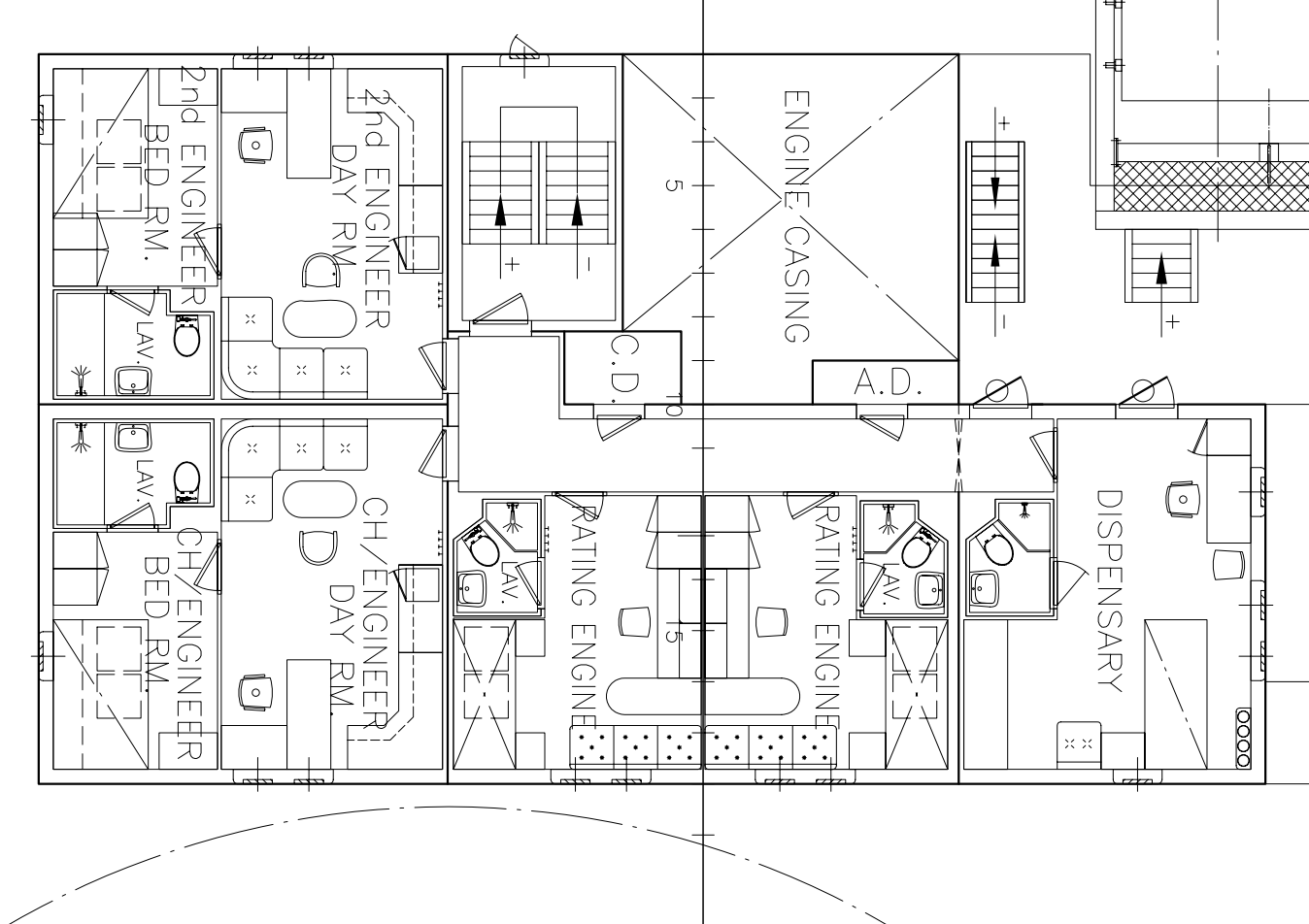

POOP DECK

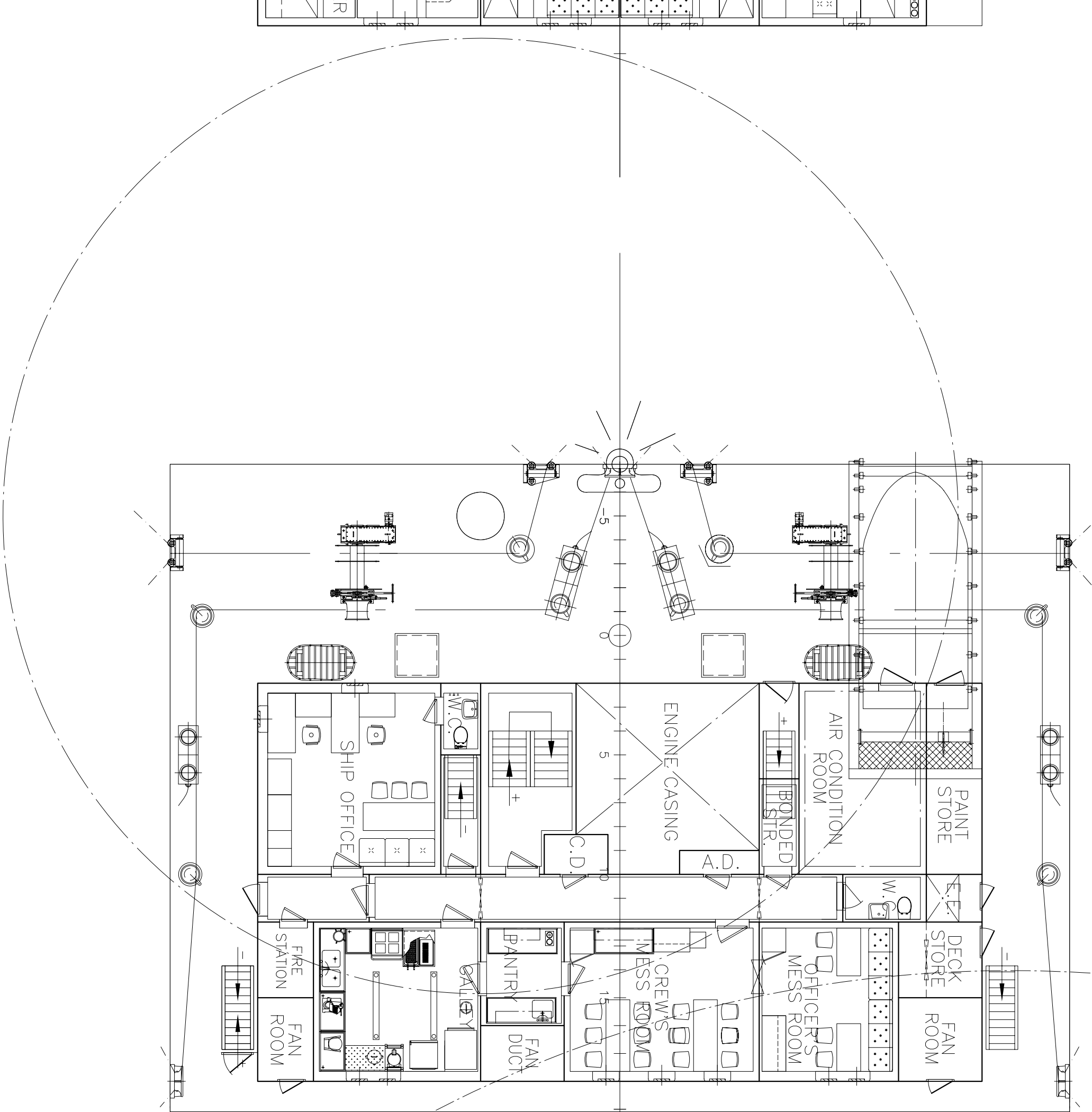

FORECASTLE

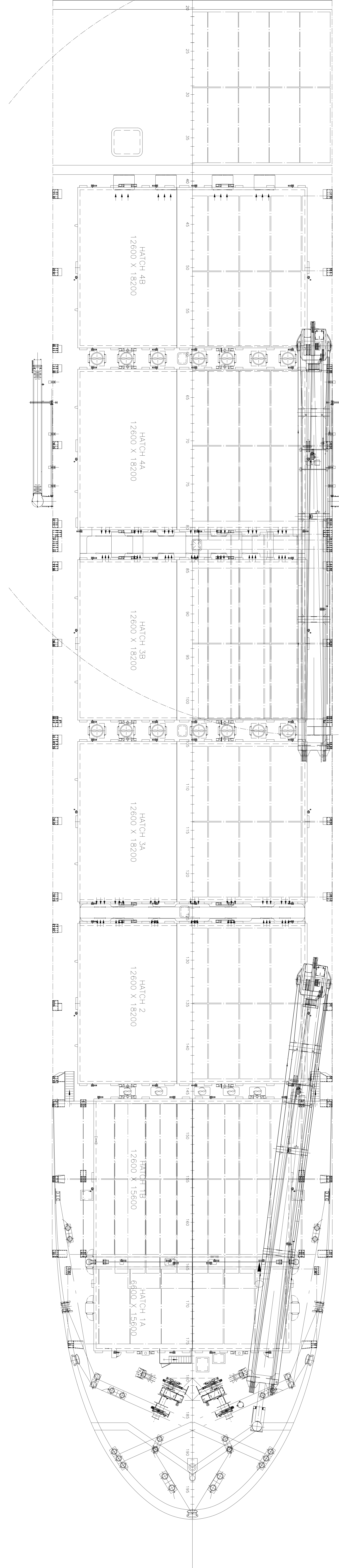

PRINCIPAL PARTICULARS

LENGTH O.A.	139.10 m	041. 139.10 m
LENGTH B.P.	129.00 m	
BREADTH M.L.D.	22.60 m	
DEPTH M.L.D.	11.80 m	
DRAFT DESIGN/SCANTLING	8.00/8.80 m	
DEADWEIGHT (DESIGN/SCANTLING)	041. 9600 /11500 m.t.	
CONTAINER CAPACITY (TOTAL/DECK/HOLD)	970/558/121TEU	
MAIN ENGINE	MAN-B&W 8L48/608	
M. C. R.	9600 kW at 500 r/min	
COMPLEMENT	19 P.	
SERVICE SPEED/design and/1.90% MCR/15% sea margin)	041. 18.0 knots	
CLASS	DL +100 AG E CONTAINER SHIP, SOLAS II-2, REG.19 DANGEROUS	
GOODS	1MC AUT-NAN-0	

5TH ACC.DECK

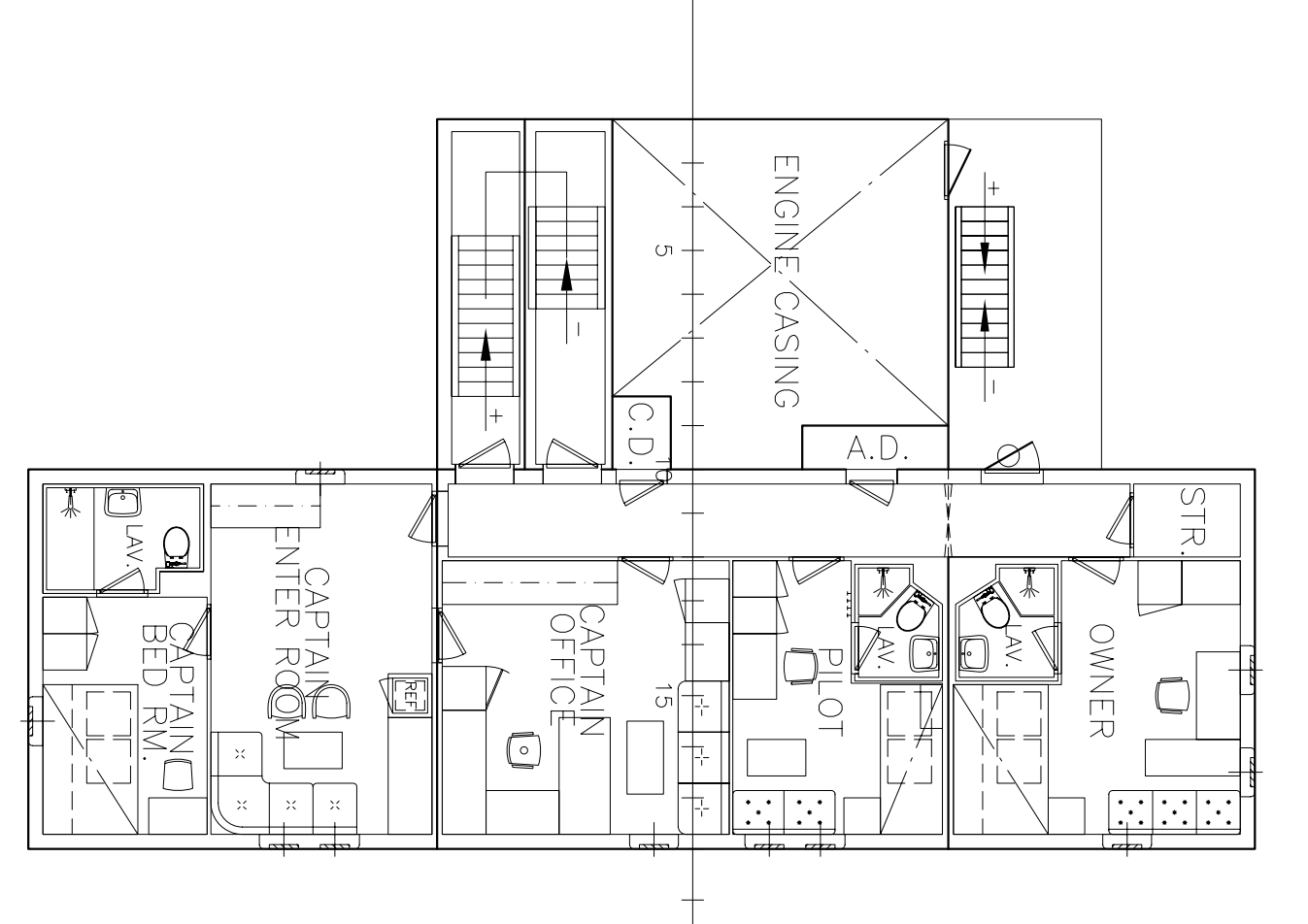

3RD ACC.DECK

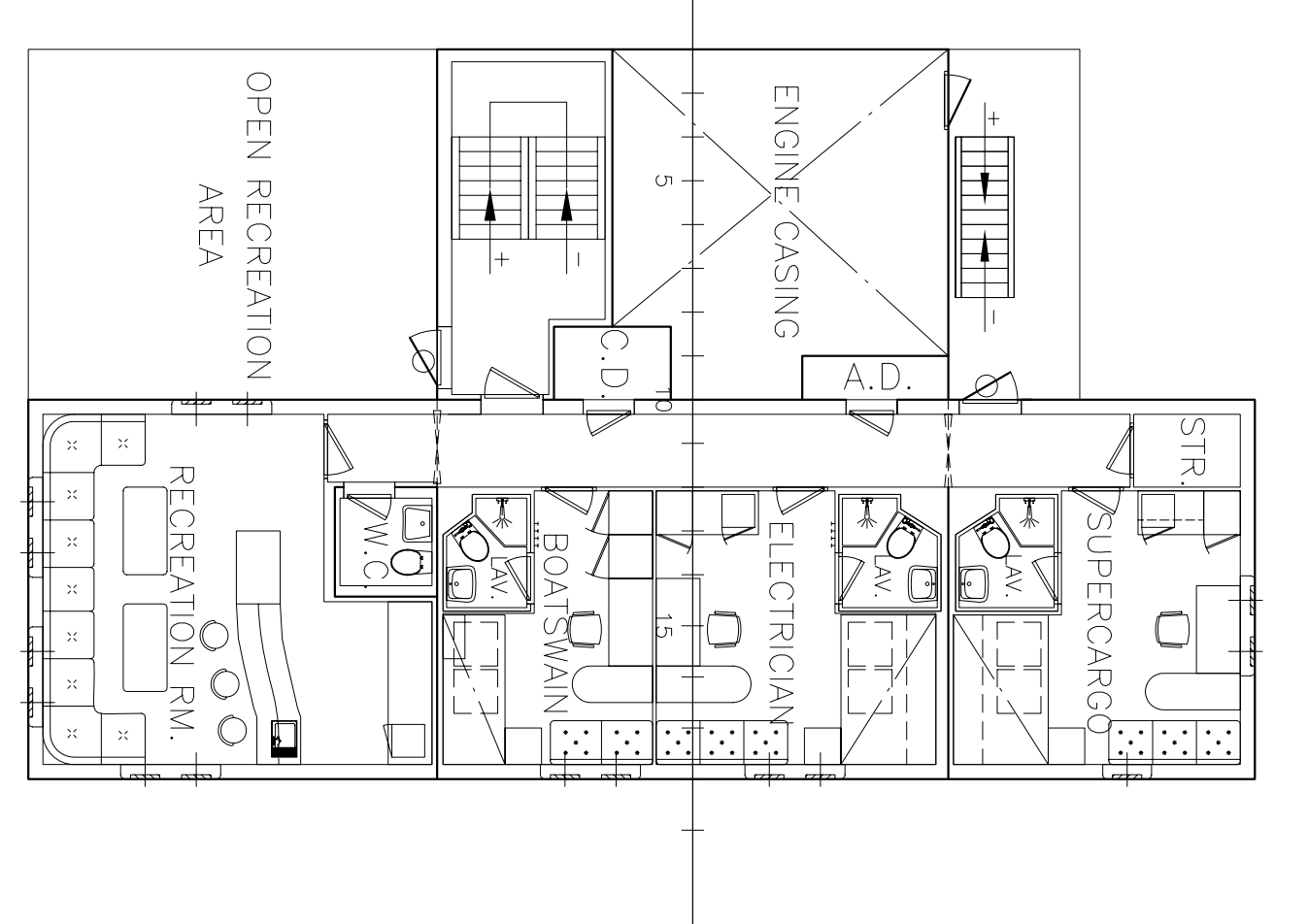

1ST ACC.DECK

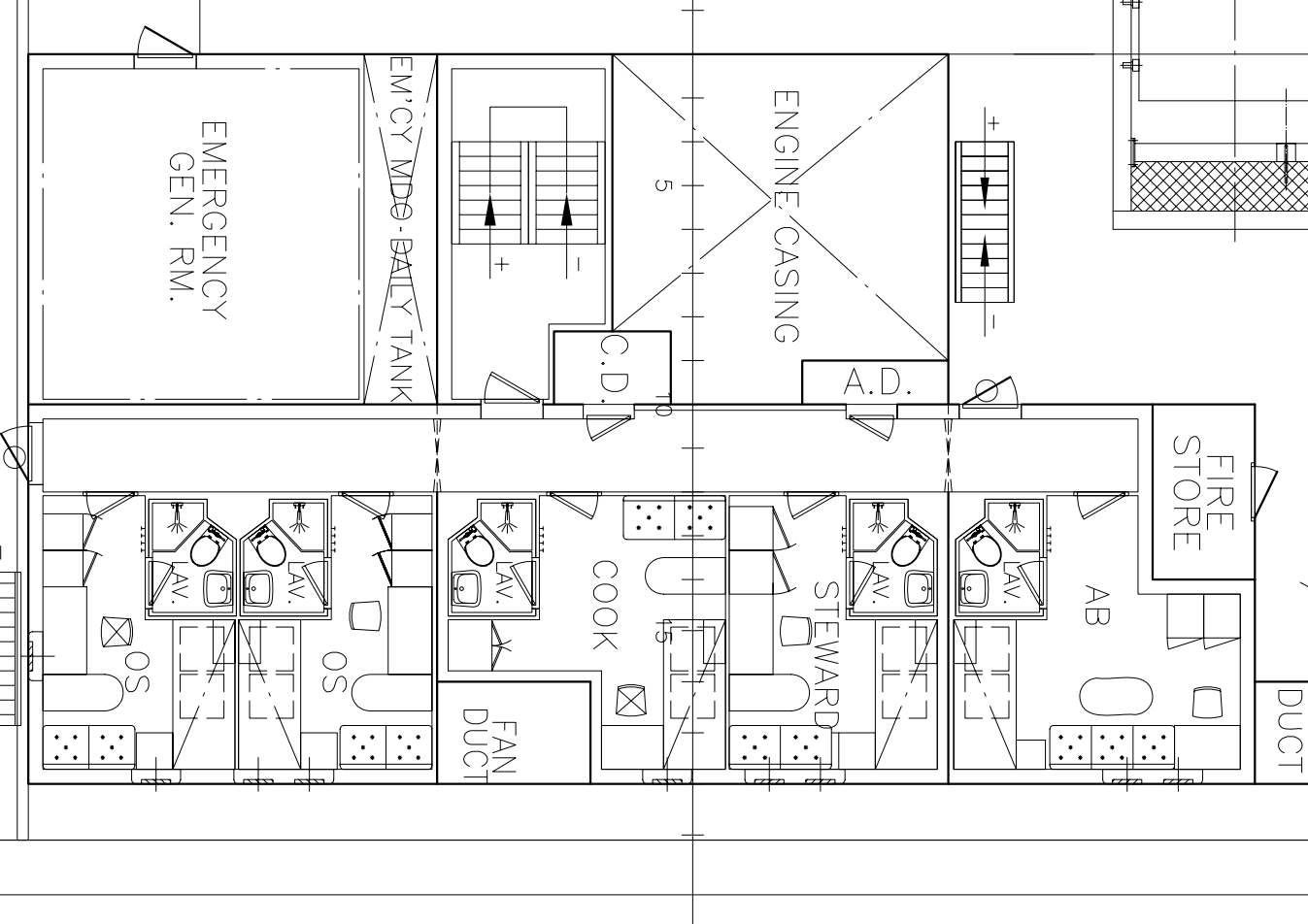

MAIN DECK



BUILDER	YANFAN GROUP CO.,LTD	SHIP'S No.	
DESIGNER	MARINE DESIGN & RESEARCH INSTITUTE OF CHINA	完工设计	G-1
	900TEU CONTAINER VESSEL		
	GENERAL ARRANGEMENT	082.24035.050.001	
		1:200	
		第 2 页 第 1 页	
	AS-BUILT DRAWING	MARIC	



TWEEN DECK



TANK TOP



DOUBLE BOTTOM

FRAME 60.5 and 103.5
MECHANICAL SUPPLY

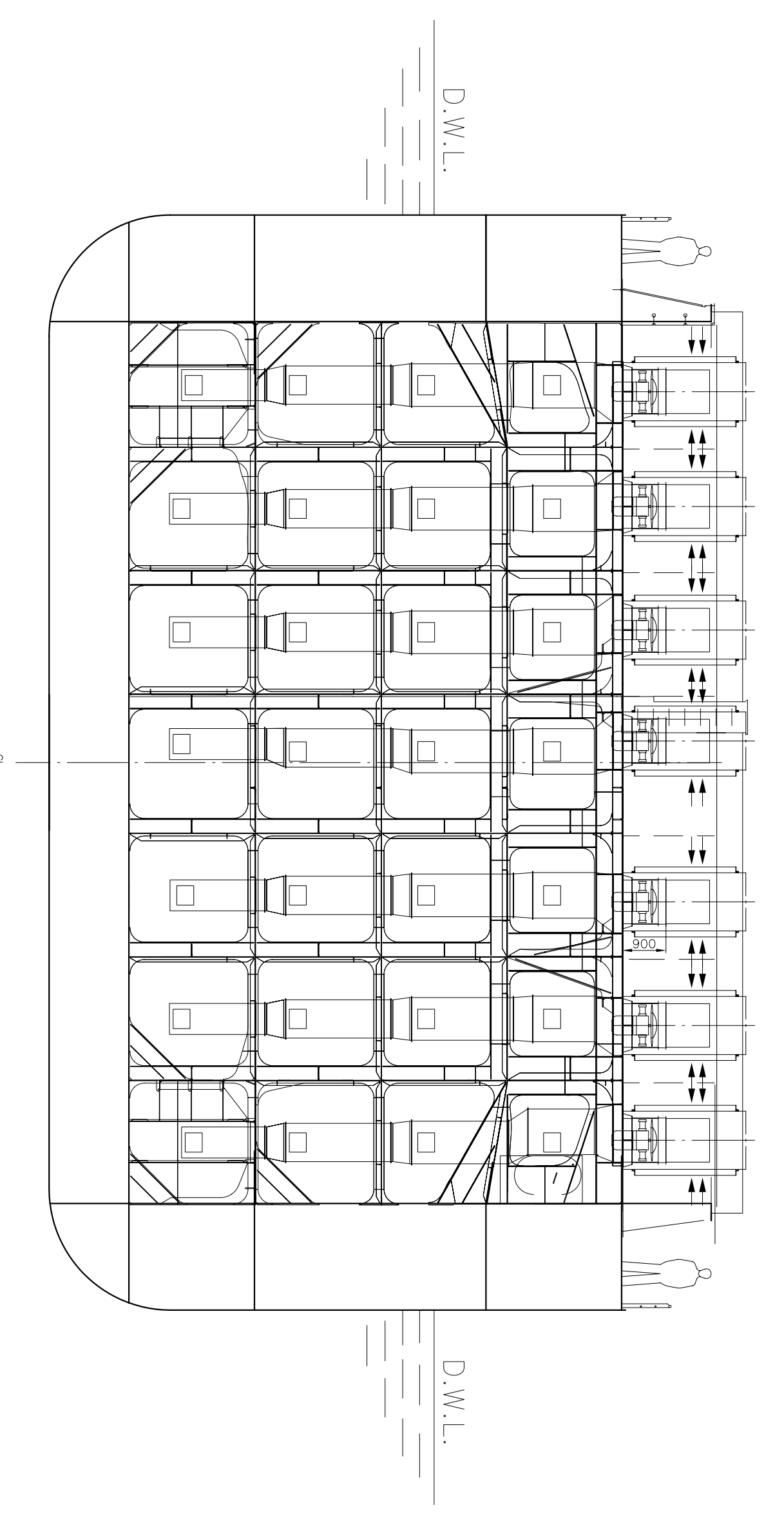

FRAME 80 and 123
NATURAL EXHAUST

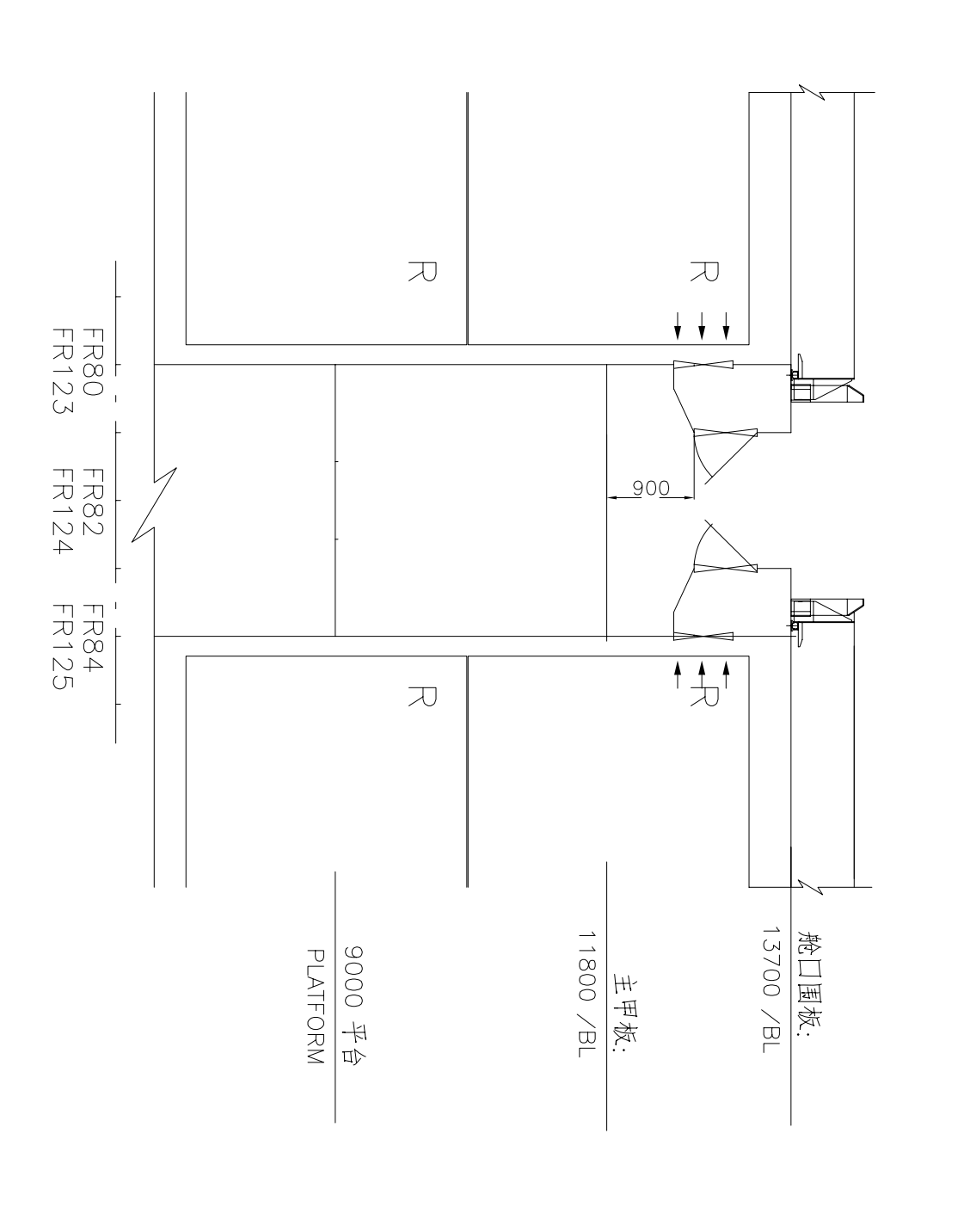

FRAME 144
MECHANICAL SUPPLY

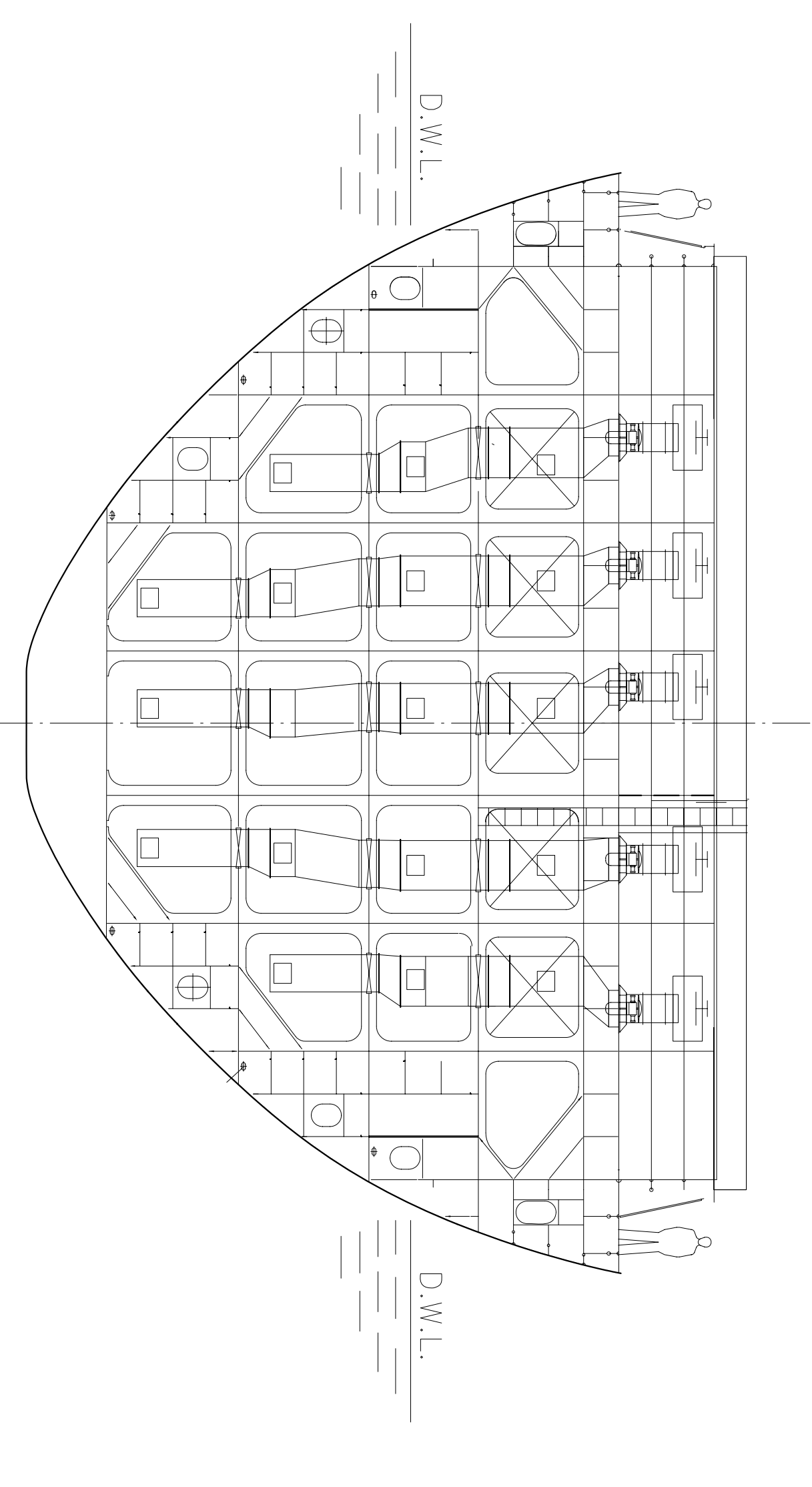

BUILDER	YANGFAN GROUP CO.,LTD		SHIP'S No.	
DESIGNER	MARINE DESIGN & RESEARCH INSTITUTE OF CHINA			
	900TEU CONTAINER VESSEL	完工设计		0-1
登记/校核/修改/审核/审批	姓名/日期	签字/日期	数量/比例	比例
设计			张数	1:200
校核			共 2 页	第 2 页
修改				
审核				
审批				
AS-BUILT DRAWING		MARIC		